

AMERILIFE®

NATIONAL KICKOFF

CONFERENCE 2023





Welcome

Scott Wheeler, TruChoice Financial Group



WE ARE
TRU TO YOU

Scott Wheeler, CMO, COO



TruPath

YOUR Journey. YOUR Way.

Industry-Leading Practice
Management Events



For financial professional use only –
not for use with the general public.

TruPath

**YOUR Journey.
YOUR Way.**

Peer-to-Peer
Collaboration



For financial professional use only –
not for use with the general public.

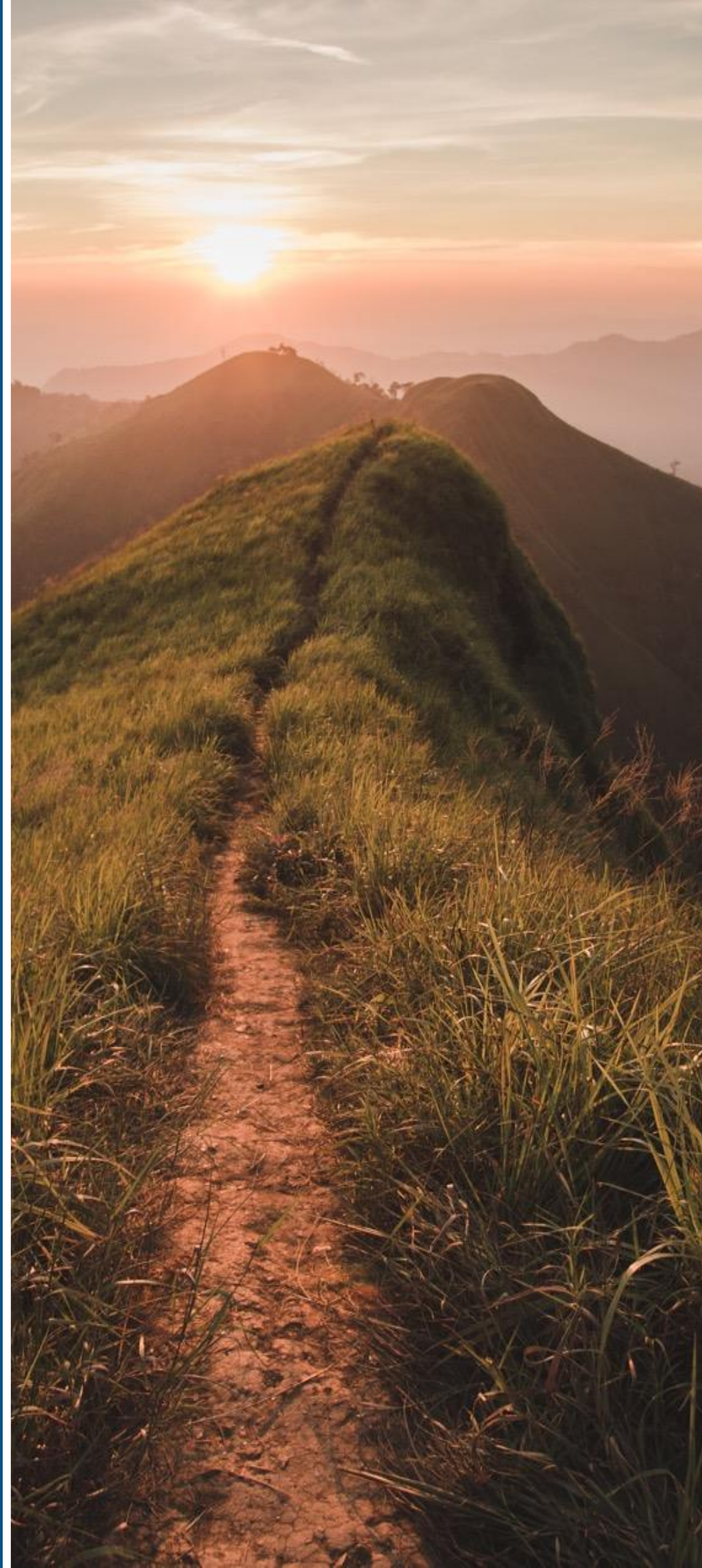

TRUWOMEN



TruPath

YOUR Journey.
YOUR Way.

Expansive
Product Options



For financial professional use only –
not for use with the general public.

Allianz 

 NATIONAL
WESTERN
LIFE INSURANCE COMPANY®

 annexus®

 ONEAMERICA®

market synergy 
GROUP

 GREATAMERICAN.
LIFE INSURANCE CO.
a MassMutual company

 ATHENE®

John Hancock®

 Lincoln
Financial Group®

 Global Atlantic
FINANCIAL GROUP

 SYMETRA®
RETIREMENT | BENEFITS | LIFE

 NORTH
AMERICAN
A Sammons Financial Company

 AMERICAN EQUITY
INVESTMENT LIFE INSURANCE COMPANY®

 National Life
Group®
Experience Life®

TruSolutions

Marketing that MATTERS

Branding & Advertising Opportunities



For financial professional use only –
not for use with the general public.





For financial professional use only –
not for use with the general public.



TruSolutions

Marketing that MATTERS

Prospecting & Lead
Generation Solutions

TruSolutions

Marketing that
MATTERS

Customizable
Consumer Platforms

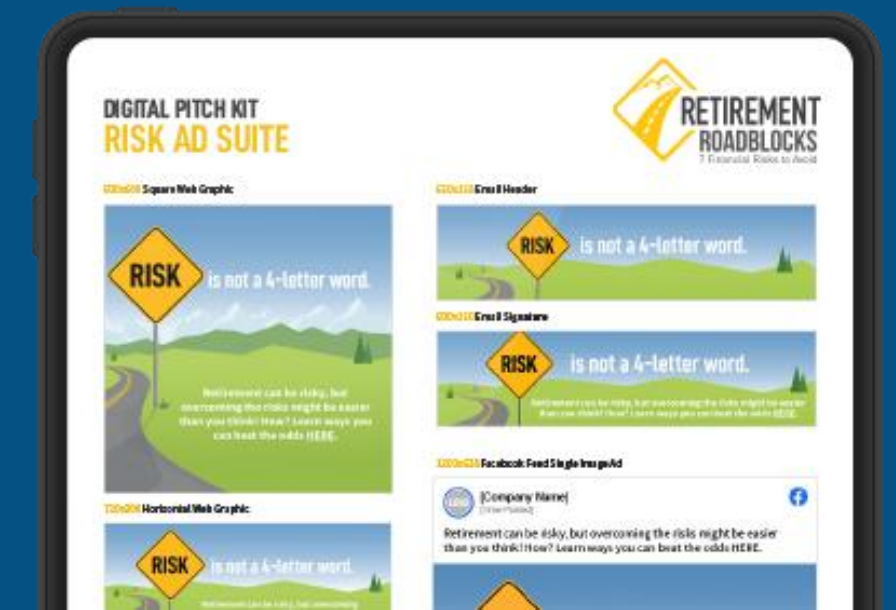
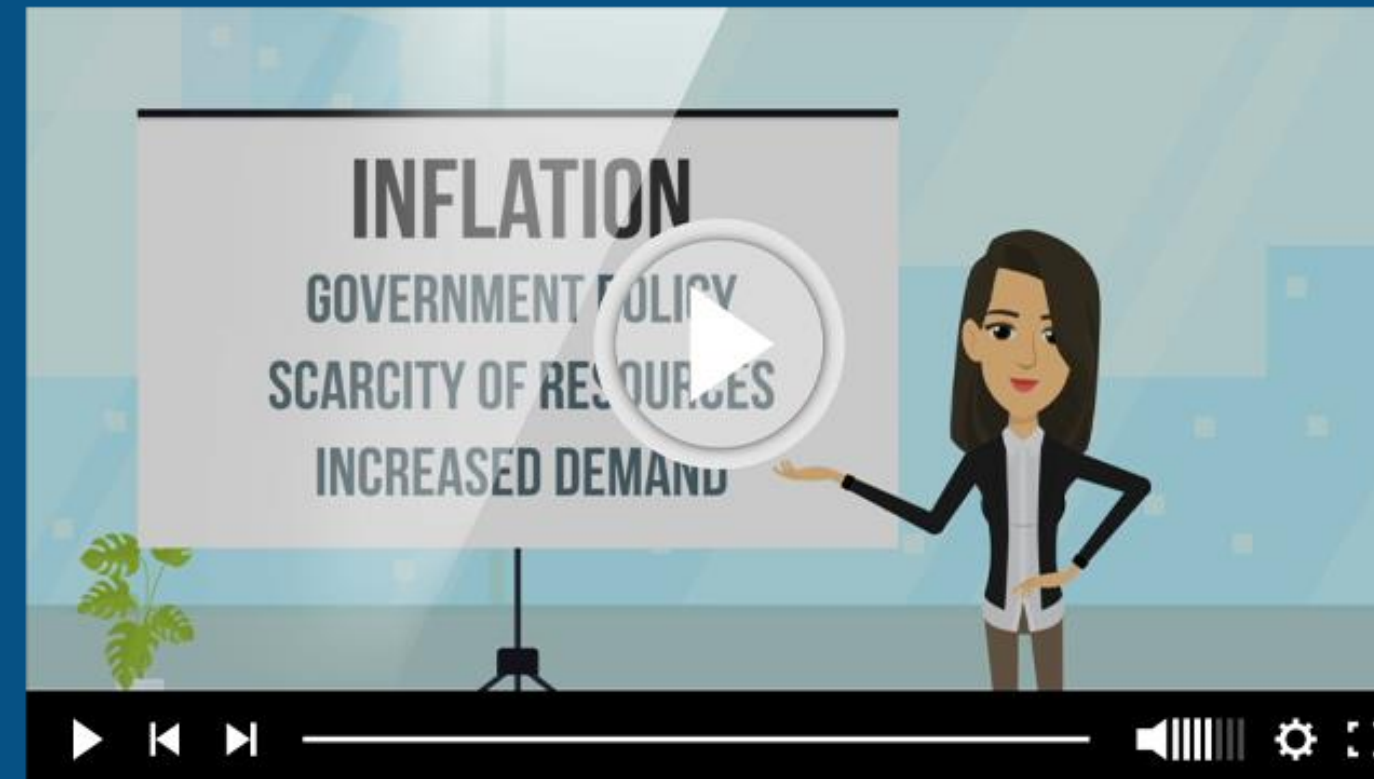

For financial professional use only –
not for use with the general public.

TruSolutions

INNOVATIVE Tools & Resources

- ✓ 24/7 Online Portal
- ✓ Illustrative Financial Calculators
- ✓ Cutting-Edge Sales Concepts

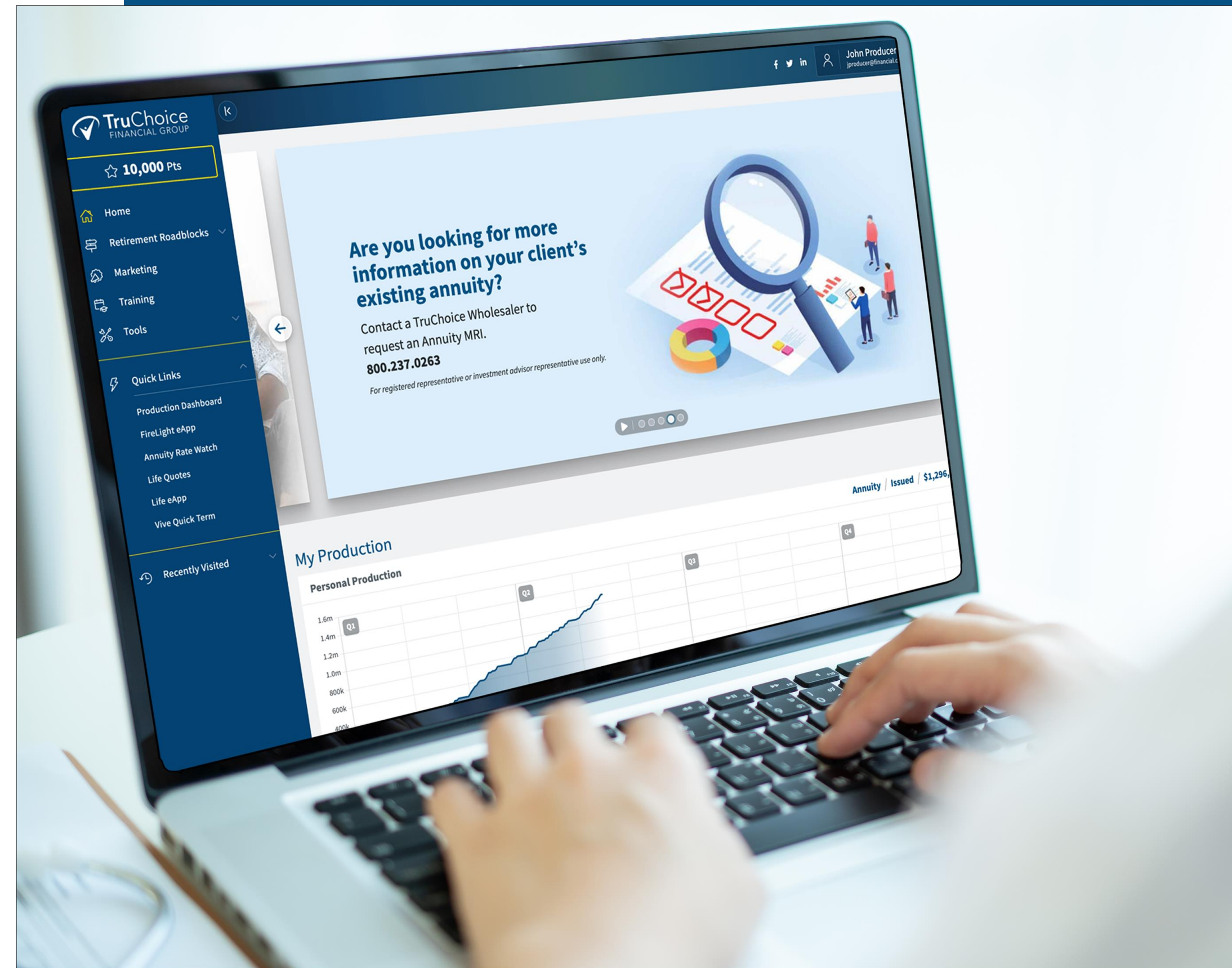

For financial professional use only –
not for use with the general public.

TruSupport

An entire team
dedicated to one
purpose: **YOU**



For financial professional use only –
not for use with the general public.



OUR TRU
IS YOU

800.237.0263 | www.TruChoiceFinancial.com

AMERILIFE[®]
NATIONAL KICKOFF
CONFERENCE 2023

light the Way